



Easy to Use and Affordable

Our Scalable Cash and Transaction Management System is Easy to Use and Affordable!

The RMS Star-Lite system is designed for stores with little to no front-end merchandise that still want to use all of the features of our register application to more effectively manage their business. Star-Lite allows the user to create a small item file for the convenience of scanning those items at the register. But if your main interest in having a POS system is to scan prescriptions, collect signatures electronically, use integrated accounts receivable, process credit and debit cards, and manage your cash, then Star-Lite is the right fit for you! Like all of our systems, Star-Lite is scalable, so as your business grows Star-Lite can grow with you. And, if your front end grows and your needs



RX Signature Log shows date and time sold, RX number, transaction number, clerk, patient ID, patient name, and signature of the person picking up the prescription.

change, you can simply upgrade to Star-Plus, which adds all of the back office features you would expect in a full-blown POS system. Additionally, if you have more than one store, you may use our Star-Link system to manage all of your sites from one central location.

Highlights

- Easily look up electronic signatures captured at the register for HIPAA, safety caps, 3rd party, credit cards, accounts receivable, and returns.
 - RX Will-Call Bin management allows you to scan all of the prescriptions in your will-call bin and produce an exception report showing anything that is missing.
 - Print a list of all prescriptions that have been in the will-call bin since a certain date so they can be returned to stock.
 - Print a list of all OTCs sold daily, monthly or for any specified date range for easy replenishment ordering.
 - The Operational Summary report provides you an up to the minute snapshot of your current MTD, Last Year MTD, and Year to Date sales, COGS, gross margin, average sales, and customer count. The A/R section shows your current and aged balances. All of this in a simple one page format right on your screen.
- ### Star-Lite Features
- Cash Management – Count your cash, checks and other tenders at any register or workstation. With “Blind Counting” enabled, your clerks can count their tills without having the over or short amount revealed. Once all drawers are counted, the Bank Deposit report can be printed, listing all coin, paper currency, and checks – eliminating the need for an adding machine tape and separate bank deposit slip.
 - Dispensary Integration – View and print all of the filled prescriptions that have yet to be sold. You can see the date and time filled as well as sold at the register. Scan all of the items in the will-call bin and get an exception report listing all of the items that are not on the shelf, and have not been sold at the register. The register uses this module to

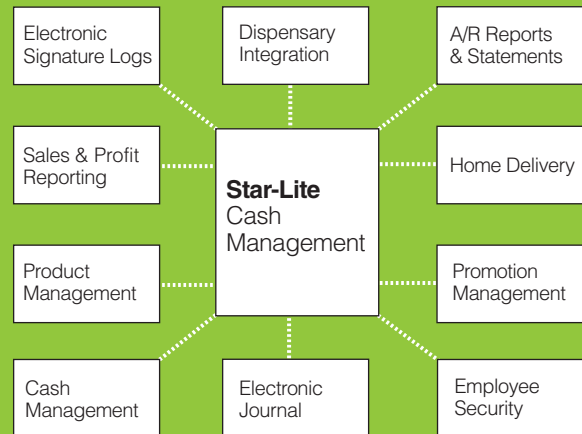

- check if any other prescriptions are available for pick up and notifies the clerk. Please see our Pharmacy System Partners list for details on our integration partners.
- Electronic Journal – Our Transaction Log Viewer eliminates the need to store paper journal tapes from the register. From this application you can review any transaction and you can query the database to look for anything from a specific prescription number to all of the voids done by a specific clerk for a specified time period. No more searching paper journals for details. See the Transaction Log Viewer screen shot (on back of page).
- Product Management – Everything you ever wanted to know about an item resides here. Review sales history; easily update product information; or query the database and make global changes to virtually any field.
- Promotion Management – Create promotional events in advance telling the system the date and time you want the event to start and stop. Multiple events can run concurrently.

(over)

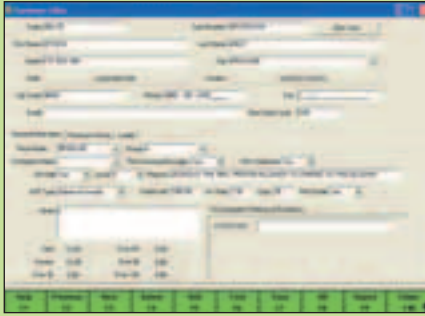

Left: Customer Editor allows the user to set up A/R accounts and view complete sales history.

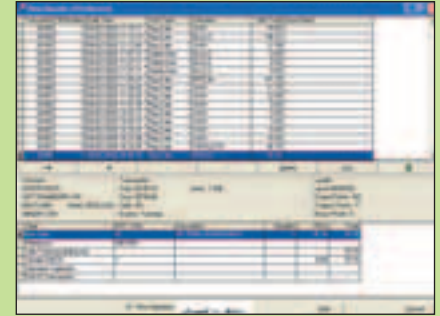

Right: Transaction Log Viewer allows user to key in an Rx number and view everything about the transaction including the signature.

- Employee Security – This program determines to which functions each employee has access, and controls the usernames and passwords that are used to log on to the system. Users can log in by inputting a user ID and password through the keyboard, scanning a barcoded card, or using a biometric finger print sensor.
- Sales and Profit Reports – just two of the many built in reports that summarize transactional information over any chosen date range.

Add-on Options:

- Electronic Signature Logs – Use this for HIPAA Privacy Statement signatures, third party Rx logs, safety caps, credit cards, accounts receivable transactions and customer returns. You can print the logs by date range at any time or you can key in a specific prescription number and display the transaction information and signature.
- Accounts Receivable – Review customer account detail, print aging reports, and run statements at any time inputting the date you would like to close the period. Simple wizards walk you through the period close and statement printing functions. Family members can be linked together, so a family only receives one statement including details of who charged and what they purchased.
- Home Delivery Module - Allows you to effectively and efficiently track orders from the moment they are taken over the phone to the time they are delivered and payment is received. You can even assign specific drivers and delivery days and times. Your delivery personnel can also be fitted with a handheld PDA to capture the customer signature.

Installation & Training

RMS provides on-site installation and training. This ensures the system is installed correctly and that you and your staff learn the system to get the most value out of your investment. Our entire training team has years of experience in pharmacy and as pharmacy POS trainers. Their expertise will make your implementation smooth and your transition easy. Follow-up training is also available by appointment via telephone, Internet, or on site.

Reliability and Support

The RMS Star-Lite system has been designed to keep you up and running even when communication with the primary host computer is lost. Even with this safeguard in place, there may be times when you need to contact our support team for assistance. The RMS affordable support plan includes the following benefits:

- Toll-free phone support
- 24 hours a day – 7 days a week
- Software upgrades

Star~Lite Cash Management System: Designed with the end user in mind.

To learn how the Star~Lite Cash Management system can benefit your business, please see our contact information below.

Contact Retail Management Solutions today:

Toll Free: 1.877.767.1060
 Fax: 1.360.438.8284
 Email: sales@rm-solutions.com
 Web Site: www.rm-solutions.com