



Fast, Efficient and Easy to Use

The Register Application for Star-Lite and Star Plus

Our cash register application is fast, efficient, and extremely easy to use. Used in conjunction with both our Star-Lite Cash Management system and our Star-Plus POS system, the cash register application is compatible with the industry standards in reliable POS hardware. Our register design is customizable to meet your unique space requirements. We offer multiple receipt printers, customer display poles, scanners, and cash drawers in many shapes, sizes and colors to ensure we can meet your needs.



And if you need to add a register down the road, it is as simple as placing the order. Like the register system, both our Star-Lite and Star-Plus back office solutions are highly scalable, efficiently operating up to 20 registers per store. With the register applications the same for either system, Star-Lite users can easily upgrade to Star-Plus as business needs dictate. If you own more than one store, you can run some of your sites on Star-Lite and others on Star-Plus and still

use our Star-Link system to manage all of the sites centrally.

- Rx Barcode Scanning Scan prescriptions at the register to cut down on keying errors. Once the clerk presses any tender key, the system searches to see if any additional prescriptions are available for any patient in the transaction and displays a number of fields to include: the prescription number, patient name, and date and time filled.
 - Controlled Substances When you sell a controlled substance, the register can automatically ask for a reference number such as a driver's license number, attach customer demographic information to the transaction, and require a signature on the signature capture pad.
 - Electronic Signature Capture Signatures can be captured electronically for:
 - Credit Cards
 - Accounts Receivable Transactions
 - Customer Returns
- HIPAA Privacy Statement – If the patient is not present the register will ask for a reason why you are not capturing the signature. Choose from a list of reasons you create and the system will track each attempt and the reason the signature was not captured. Set

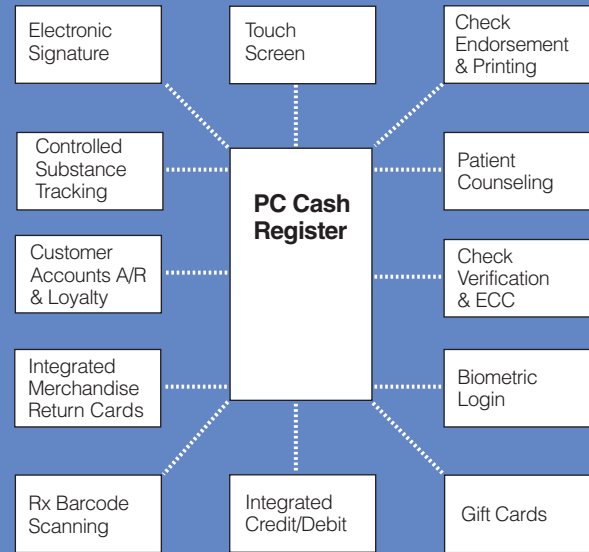

a parameter for the maximum number of attempts and the system will stop asking once that number is reached.

Safety Caps – If safety caps were declined the system will look to see if a signature is on file and if not, will request one. The system also allows for expiration dates on signatures if your state has such a rule.

Third Party Logs – Capture the signature of the person picking up all of the prescriptions in any transaction.

Patient Counseling – The register allows the customer to accept or decline counseling on the signature pad or allows the pharmacist to make the input. The system can require the pharmacist providing the counseling to positively identify him or her self using a password or biometric device.

- Check Endorsement and Face Printing Automated check endorsement and printing capability allows the receipt printer to fill out the front of the check for your customer – all they have to do is sign the check!
 - Check Verification & ECC Create your own negative check file, use a check verification service, or implement Electronic Check Conversion (ECC), a service that allows you to give the check back to the customer and have the money sent via ACH transfer into your account.
- (over)

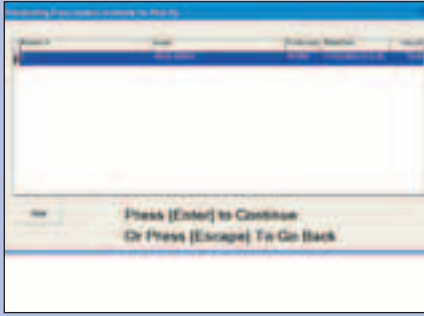

Left: Outstanding Prescriptions Available For Pickup screen warns clerk if other Rx's are available for patient in the transaction.

Right: Reason HIPAA Not Signed screen allows clerk to select from a store created list of reasons why the HIPAA signature is not being captured.

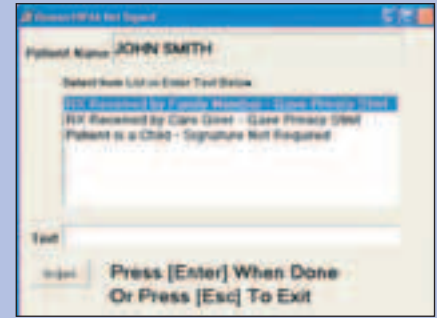

• Integrated Gift Cards

Our gift card program is part of the register system and is managed by Star-Lite or Star-Plus, so you don't have to pay fees to the credit card processors to activate cards. You will activate and input the value of the cards when purchased at the register. If a card is stolen prior to activation, it is worthless. Requires purchase of our A/R module.

• Integrated Merchandise Return Credit Cards

If a customer returns merchandise without a receipt, you can give the customer a Merchandise Credit card for the value of the return. The card can only be used for purchases in your store.

• Integrated Debit & Credit Card Processing

The customer can swipe their own card on the signature capture device. If it is a debit card, the PIN pad will appear on the glass screen. If it is a credit card, the system will prompt for a signature upon approval of the card. The feature is fully integrated and settlement is automatic, saving you time at the end of the day. Using Internet connectivity, your processing time decreases to approximately 2-3 seconds.

• Customer Accounts

Your customers can be added to either your Star-Lite or Star-Plus system so they appear at the register. This allows the register to access Accounts Receivable and Customer Loyalty information as applicable. If you are using the A/R module, customers can charge and pay on their accounts at the register. During an A/R transaction, the system checks the credit limit, displays aged balances at the register, and prints the current balance on the customer receipt. If you are using the Customer Loyalty program, point balances are displayed on the register screen and printed on the receipt. Discounts such as employee, doctor, and senior can be created and assigned to individual customers. In this case, when the customer is chosen at the

register, the system automatically applies the appropriate discount and prints the discount information on the receipt.

• Touch Screen Compatible

We offer touch screen monitors as an option to save space and improve efficiency.

• Biometric Register Login

If you are looking for the ultimate in security, add a fingerprint sensor to your system for cash register login. Shared passwords and forgotten login badges will be a thing of the past.

Additional Register Functions

- Open Department Search – For items with no UPC
- Product Search by Description or Fine Line
- Scan Manufacturer Coupons – Register checks to see if the item is in the transaction and then applies the coupon value if appropriate.
- Scan Store Coupons – If you create store coupons with barcodes, the register can scan the barcode so you can track redemption.
- Save Transactions – If the customer forgets their wallet in the car and you have a long line at the register, simply save the transaction for easy retrieval at any register.
- Refunds – You can require demographic information and an electronic signature if you'd like. You can also issue a Merchandise Return credit card if the customer does not have a receipt.
- Paid Out – If you ever pay for something out of the register, the system can track the amount, reason code, and reference.
- Transaction Reprints – Reprint the receipt for any transaction from any register.
- Gift Receipts – This receipt looks like a normal receipt without the price.
- Tax Exemption – Choose from a list of tax exemptions and input the Tax ID number if you wish.
- Cash Pickup – You set the maximum amount of cash you want in the drawer and the register warns the clerk if that amount is exceeded

so someone can remove funds for safe keeping.

- Item Discount – Discount any item by a dollar amount or percentage.
- Sub-Total Discount – Discount an entire sub-total by a dollar amount or percentage.
- Transaction Discounts – Create an unlimited number of transaction discounts such as Employee, Senior, Doctor, etc. Apply these discounts manually or attach the discount to the customer record and the register will automatically apply the appropriate discount when the customer is chosen.
- Training Mode – Use this mode to teach new employees how to use the register.

Installation & Training

RMS provides on-site installation and training. This ensures the system is installed correctly and that you and your staff learn the system to get the most value out of your investment. Our entire training team has years of experience in pharmacy and as pharmacy POS trainers. Their expertise will make your implementation smooth and your transition easy.

Reliability and Support

The RMS Cash Register system has been designed to keep you up and running even when communication with the primary host computer is lost. Even with this safeguard in place, there may be times when you need to contact our support team for assistance. The RMS affordable support plan includes the following benefits:

- Toll-free phone support
- 24 hours a day – 7 days a week
- Software upgrade

Contact Retail Management Solutions today:

Toll Free: 1.877.767.1060
 Fax: 1.360.438.8284
 Email: sales@rm-solutions.com
 Web Site: www.rm-solutions.com